

**JSPM's Bhivarabai Sawant Institute of Technology & Research, Wagholi,
Pune (412207)**

CRITERION 1 - CURRICULAR ASPECTS

**1.4
Feedback System**

1.4.1

Institution obtains feedback on the academic performance and ambience of the institution from various stakeholders, such as Students, Teachers, Employers, Alumni etc. and action taken report on the feedback is made available on institutional website.



JAYAWANT SHIKSHAN PRASARAK MANDAL's

Bhivarabai Sawant Institute of Technology & Research

(Approved by AICTE New Delhi, DTE Mumbai & Affiliated to Savitribai Phule Pune University)

Gat No. 719/1 & 2, Wagholi, Pune-Nagar Road, Pune-412207

Ph : 020-067335108, 65217050, 67335100

Telefax : 020-67335100

Website : www.jspmbsiotr.edu.in

EN 6311 / CEGP-013100



Prof. Dr. T. J. Sawant
B.E. (Elec.) PGDM, Ph.D
Founder Secretary

Dr. T.K. Nagaraj
ME. (Civil Engg), Ph.D (Civil Engg)
LMISTE, LMIGS, LMIRC
LMISRMTT, LMIE
Principal

Institute Accredited by National Assessment and Accreditation Council (NAAC), Bengaluru and National Board of Accreditation(NBA), New Delhi.

Academic Year 2023-24

1. Objective of Feedback:

The Institute is affiliated to Savitribai Phule Pune University. The syllabus is framed by the university as per the statutory provisions. This task is assented to selected institutes to frame the syllabus. Such institute conduct syllabus revision workshop in which Teachers, Invited Industry Experts, Senior Professors share their views and finalize the draft of the syllabus. This syllabus is then approved by BOS/Academic Council/Executive Council of the Institute. Syllabus implementation workshops are again conducted by selected institutes in which the concerned subject teachers participate. In this workshop the extent of the contents to be covered for all units and laboratory work are finalized. The syllabus so framed is implemented in the institutes. The feedback of the stakeholders namely Student, Parent, Alumni and Employer is obtained which help the institution to design co circular and extra circular activities to enhance the learning of the students.

2. TEACHERS FEEDBACK ON SYLLABUS AND ITS TRANSACTION

Feedback were obtained from the subject teachers. The detailed analysis has done related to course designed by affiliating university i.e. Savitribai Phule Pune University (SPPU). Based on suggestions given by staff members efforts were taken to enhance content delivery of the subject. Faculties are motivated and supported with financial assistance to participate different FDPs/Workshops/NPTEL courses/ATAL UHV courses to enhance the skills required for the content delivery of syllabus.



Bhivarabai Sawant Institute of Technology & Research

(Approved by AICTE New Delhi, DTE Mumbai & Affiliated to Savitribai Phule Pune University)

Gat No. 719/1 & 2, Wagholi, Pune-Nagar Road, Pune-412207

Ph : 020-067335108, 65217050, 67335100

Telefax : 020-67335100

Website : www.jspmbsiotr.edu.in

EN 6311 / CEGP-013100



Prof. Dr. T. J. Sawant
B.E. (Elec.) PGDM, Ph.D
Founder Secretary

Dr. T.K. Nagaraj
ME. (Civil Engg), Ph.D (Civil Engg)
LMISTE, LMIGS, LMIRC
LMISRMTT, LMIE
Principal

Institute Accredited by National Assessment and Accreditation Council (NAAC), Bengaluru and National Board of Accreditation(NBA), New Delhi.

Prof. Dr. T. J. Sawant
B.E. (Elec.) PGDM, Ph.D
Founder Secretary

JAYAWANT SHIKSHAN PRASARAK MANDAL'S
Bhivarabai Sawant Institute of Technology & Research
(Approved by AICTE New Delhi, DTE Mumbai & Affiliated to Savitribai Phule Pune University)
Accredited with B++ Grade by NAAC
Gat No. 719/1 & 2, Wagholi, Pune-Nagar Road, Pune-412207
Ph : 020-067335108, 65217050, 67335100
Telefax : 020-67335100
Website : www.jspmbsiotr.edu.in
EN 6311 / CEGP-013100

Dr. T.K. Nagaraj
ME. (Civil Engg), Ph.D (Civil Engg)
LMISTE, LMIGS, LMIRC
LMISRMTT, LMIE
Principal

Teacher Feedback towards Syllabus and its Transaction

Name of Department :	Julia Agrawal Courses		
Name of Faculty Member:	Julia Agrawal	Designation:	A. P.
Course Taught:	CNS	Sem & Year:	BEM-I 2022-23

This feedback is intended to collect information related to your satisfaction towards the syllabus and its transaction. The information provided will be used as important feedback for quality improvement of the program of studies/institution. For each item please indicate your level of satisfaction with the following statement by choosing

1. Disagree 2. Agree 3. Strongly Agree

- The institute has well equipped classroom with ICT facility
1. 2. 3.
- The curriculum is defined In-line with POs.
1. 2. 3.
- The course objectives and outcomes are well defined and clear.
1. 2. 3.
- The course curriculum has good balance between theory and application.
1. 2. 3.
- Sufficient learning resources are available in the Library.
1. 2. 3.
- Tests and Examinations are conducted well in time with proper coverage of all units.
1. 2. 3.
- I have the freedom to adopt new techniques of teaching such as seminar, presentation, group discussion and student's participation.
1. 2. 3.
- There is a freedom o conduct Add on & Certificate course/FDP/STTP/Conference and hands on training for students and faculty.
1. 2. 3.
- The Management provides adequate and smooth support for projects and research facilities.
1. 2. 3.
- The Management provides adequate funding and support to faculty members for upgrading their skills and qualifications.
1. 2. 3.

Any Other Comment:

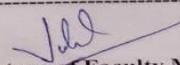
Signature of Faculty Member

Vision: "To Satisfy the aspirations of youth force, who want to lead the nation towards prosperity through techno-economic development"
Mission: "To provide, nurture and maintain an environment of high academic excellence, research and entrepreneurship For all aspiring Students, which will prepare them to face global challenges maintaining high ethical and moral standards"





Bhivarabai Sawant Institute of Technology & Research

(Approved by AICTE New Delhi, DTE Mumbai & Affiliated to Savitribai Phule Pune University)

Gat No. 719/1 & 2, Wagholi, Pune-Nagar Road, Pune-412207

Ph : 020-067335108, 65217050, 67335100

Telefax : 020-67335100

Website : www.jspmbbsiotr.edu.in

EN 6311 / CEGP-013100



Prof. Dr. T. J. Sawant
B.E. (Elec.) PGDM, Ph.D
Founder Secretary

Dr. T.K. Nagaraj
ME. (Civil Engg), Ph.D (Civil Engg)
LMISTE, LMIGS, LMIRC
LMISRMTT, LMIE
Principal

Institute Accredited by National Assessment and Accreditation Council (NAAC), Bengaluru and National Board of Accreditation(NBA), New Delhi.



Bhivarabai Sawant Institute of Technology & Research

(Approved by AICTE New Delhi, DTE Mumbai & Affiliated to Savitribai Phule Pune University)

Prof. Dr. T. J. Sawant
B.E. (Elec.) PGDM, Ph.D
Founder Secretary

Accredited with B++ Grade by NAAC

Gat No. 719/1 & 2, Wagholi, Pune-Nagar Road, Pune-412207

Ph : 020-067335108, 65217050, 67335100

Telefax : 020-67335100

Website : www.jspmbbsiotr.edu.in

EN 6311 / CEGP-013100



Dr. T.K. Nagaraj
ME. (Civil Engg), Ph.D (Civil Engg)
LMISTE, LMIGS, LMIRC
LMISRMTT, LMIE
Principal

Teacher Feedback towards Syllabus and its Transaction

Name of Department :	Julie Agrawal Computer		
Name of Faculty Member:	Julie Agrawal	Designation:	A. P.
Course Taught:	CNS	Sem & Year:	SEM-1 2022-23

This feedback is intended to collect information related to your satisfaction towards the syllabus and its transaction. The information provided will be used as important feedback for quality improvement of the program of studies/institution. For each item please indicate your level of satisfaction with the following statement by choosing 1. Disagree 2. Agree 3. Strongly Agree

- The institute has well equipped classroom with ICT facility
1. 2. 3.
- The curriculum is defined In-line with POs.
1. 2. 3.
- The course objectives and outcomes are well defined and clear.
1. 2. 3.
- The course curriculum has good balance between theory and application.
1. 2. 3.
- Sufficient learning resources are available in the Library.
1. 2. 3.
- Tests and Examinations are conducted well in time with proper coverage of all units.
1. 2. 3.
- I have the freedom to adopt new techniques of teaching such as seminar, presentation, group discussion and student's participation.
1. 2. 3.
- There is a freedom o conduct Add on & Certificate course/FDP/STTP/Conference and hands on training for students and faculty.
1. 2. 3.
- The Management provides adequate and smooth support for projects and research facilities.
1. 2. 3.
- The Management provides adequate funding and support to faculty members for upgrading their skills and qualifications.
1. 2. 3.

Any Other Comment:

Signature of Faculty Member

Vision: "To Satisfy the aspirations of youth force, who want to lead the nation towards prosperity through techno-economic development"

Mission: "To provide, nurture and maintain an environment of high academic excellence, research and entrepreneurship for all aspiring Students, which will prepare them to face global challenges maintaining high ethical and moral standards"





JAYAWANT SHIKSHAN PRASARAK MANDAL'S

Bhivarabai Sawant Institute of Technology & Research



(Approved by AICTE New Delhi, DTE Mumbai & Affiliated to Savitribai Phule Pune University)

Gat No. 719/1 & 2, Wagholi, Pune-Nagar Road, Pune-412207

Ph : 020-067335108, 65217050, 67335100

Telefax : 020-67335100

Website : www.jspmbsiotr.edu.in

[EN 6311] / [CEGP-013100]

Prof. Dr. T. J. Sawant
B.E. (Elec.) PGDM, Ph.D
Founder Secretary

Dr. T.K. Nagaraj
ME. (Civil Engg), Ph.D (Civil Engg)
LMISTE, LMIGS, LMIRC
LMISRMTT, LMIE
Principal

Institute Accredited by National Assessment and Accreditation Council (NAAC), Bengaluru and National Board of Accreditation(NBA), New Delhi.



Bhivarabai Sawant Institute of Technology & Research

(Approved by AICTE New Delhi, DTE Mumbai & Affiliated to Savitribai Phule Pune University)

Prof. Dr. T. J. Sawant
B.E. (Elec.) PGDM, Ph.D
Founder Secretary

Gat No. 719/1 & 2, Wagholi, Pune-Nagar Road, Pune-412207

Ph : 020-067335108, 65217050, 67335100

Telefax : 020-67335100

Website : www.jspmbsiotr.edu.in / www.psiotr.org

[EN 6311] / [CEGP-013100]



Dr. T.K. Nagaraj
ME. (Civil Engg), Ph.D (Civil Engg)
LMISTE, LMIGS, LMIRC
LMISRMTT, LMIE
Principal

Teacher Feedback towards Syllabus and its Transaction

Name of Department :	Computer Engineering		
Name of Faculty Member:	Prof. G.M. Bhandari	Designation:	Professor
Course Taught:	Design & Analysis of Algos.	Sem & Year:	I & BG, 2022-23

This feedback is intended to collect information related to your satisfaction towards the syllabus and its transaction. The information provided will be used as important feedback for quality improvement of the program of studies/institution. For each item please indicate your level of satisfaction with the following statement by choosing

1. Disagree 2. Agree 3. Strongly Agree

- The institute has well equipped classroom with ICT facility
1. 2. 3.
- The curriculum is defined In-line with POs.
1. 2. 3.
- The course objectives and outcomes are well defined and clear.
1. 2. 3.
- The course curriculum has good balance between theory and application.
1. 2. 3.
- Sufficient learning resources are available in the Library.
1. 2. 3.
- Tests and Examinations are conducted well in time with proper coverage of all units.
1. 2. 3.
- I have the freedom to adopt new techniques of teaching such as seminar, presentation, group discussion and student's participation.
1. 2. 3.
- There is a freedom o conduct Add on & Certificate course/FDP/STTP/Conference and hands on training for students and faculty.
1. 2. 3.
- The Management provides adequate and smooth support for projects and research facilities.
1. 2. 3.
- The Management provides adequate funding and support to faculty members for upgrading their skills and qualifications.
1. 2. 3.

Any Other Comment:

Signature of Faculty Member

Vision: "To Satisfy the aspirations of youth force, who want to lead the nation towards prosperity through techno-economic development"

Mission: "To provide, nurture and maintain an environment of high academic excellence, research and entrepreneurship For all aspiring Students, which will prepare them to face global challenges maintaining high ethical and moral standards"





JAYAWANT SHIKSHAN PRASARAK MANDAL's Bhivarabai Sawant Institute of Technology & Research



(Approved by AICTE New Delhi, DTE Mumbai & Affiliated to Savitribai Phule Pune University)

Gat No. 719/1 & 2, Wagholi, Pune-Nagar Road, Pune-412207

Ph : 020-067335108, 65217050, 67335100

Telefax : 020-67335100

Website : www.jspmbsiotr.edu.in

EN 6311 / CEGP-013100

Prof. Dr. T. J. Sawant

B.E. (Elec.) PGDM, Ph.D
Founder Secretary

Dr. T.K. Nagaraj
ME. (Civil Engg), Ph.D (Civil Engg)
LMISTE, LMIGS, LMIRC
LMISRMTT, LMIE
Principal

Institute Accredited by National Assessment and Accreditation Council (NAAC), Bengaluru and National Board of Accreditation(NBA), New Delhi.

JSPM'S BHIVARABAI SAWANT INSTITUTE OF TECHNOLOGY AND RESEARCH, WAGHOLI

TEACHER'S FEEDBACK ON SYLLABUS AND ITS TRANSACTION

NAME OF DEPARTMENT : COMPUTER ENGINEERING

Academic Year = 2023-24 SEMESTER: I

1. Disagree 2. Agree 3. Strongly Agree

Q. No.	Question	SE					TE					BE				
		DM	FDS	DELD	OOP	CG	DBMS	TOC	CNS	SPOS	ESIOT	DAA	ML	BT	CSFD	STQA
1	The institute has well equipped classroom with ICT facility	3	3	3	3	3	2	3	2	2	3	3	2	2	2	3
2	The curriculum is defined in-line with POs.	3	3	3	3	3	2	3	3	2	2	3	3	3	3	3
3	The course objectives and outcomes are well defined and clear.	3	3	3	3	3	2	2	2	2	2	3	2	2	3	2
4	The course curriculum has good balance between theory and application.	3	3	2	3	3	3	3	3	3	2	2	3	2	3	2
5	Sufficient learning resources are available in the Library	3	3	3	3	3	3	3	3	3	3	2	2	2	2	2
6	Tests and Examinations are conducted well in time with proper coverage of all units	3	3	3	3	3	3	3	2	2	3	2	3	2	2	2
7	I have the freedom to adopt new techniques of teaching such as seminar, presentation, group discussion and student 's	1	3	3	3	3	3	3	3	2	2	3	3	2	2	2
8	There is a freedom to conduct Add on & Certificate course/FDP/STP/Conference and hands on training for students and faculty.	1	3	2	3	3	2	2	3	3	2	2	2	3	3	3
9	The Management provides adequate and smooth support for projects and research facilities.	3	3	3	3	2	3	2	3	2	2	3	3	3	2	3
10	The Management provides adequate funding and support to faculty members for upgrading their skills and qualifications.	3	3	3	3	3	2	3	2	2	2	3	2	2	3	3
AVG		2.6	3	2.8	3	2.9	2.5	2.7	2.6	2.3	2.3	2.6	2.5	2.3	2.5	2.5



JAYAWANT SHIKSHAN PRASARAK MANDAL'S Bhivarabai Sawant Institute of Technology & Research



(Approved by AICTE New Delhi, DTE Mumbai & Affiliated to Savitribai Phule Pune University)

Gat No. 719/1 & 2, Wagholi, Pune-Nagar Road, Pune-412207

Ph : 020-067335108, 65217050, 67335100

Telefax : 020-67335100

Website : www.jspmbsiotr.edu.in

EN 6311 / CEGP-013100

Prof. Dr. T. J. Sawant
B.E. (Elec.) PGDM, Ph.D
Founder Secretary

Dr. T.K. Nagaraj
ME. (Civil Engg), Ph.D (Civil Engg)
LMISTE, LMIGS, LMIRC
LMISRMTT, LMIE
Principal

Institute Accredited by National Assessment and Accreditation Council (NAAC), Bengaluru and National Board of Accreditation(NBA), New Delhi.

Subject details of SEM-1

SUB	Full name of Subject
DM	Discete Mathematics
FDS	Fundamentals of Data Structures
DELD	Digital Electronics and Logic Design
OOP	Object Oriented Programming
CG	Computer Graphics
DBMS	Database Management System
TOC	Thoery of Computations
CNS	Computer Network and Security
SPOS	System Programming and Operating System
IOT&ES	Internet of Things and Embedded system (Elective-1)
DAA	Design and Analysis of Algorithms
ML	Machine Learning
BT	Blockchain Technology
CSDF	Cyber Security and Digital Forensic (Elective-3)
STQA	Software Testing & Quality Assurance(Elective -4)



JAYAWANT SHIKSHAN PRASARAK MANDAL'S Bhivarabai Sawant Institute of Technology & Research



(Approved by AICTE New Delhi, DTE Mumbai & Affiliated to Savitribai Phule Pune University)

Gat No. 719/1 & 2, Wagholi, Pune-Nagar Road, Pune-412207

Ph : 020-067335108, 65217050, 67335100

Telefax : 020-67335100

Website : www.jspmbsiotr.edu.in

EN 6311 / CEGP-013100

Prof. Dr. T. J. Sawant
B.E. (Elec.) PGDM, Ph.D
Founder Secretary

Dr. T.K. Nagaraj
ME. (Civil Engg), Ph.D (Civil Engg)
LMISTE, LMIGS, LMIRC
LMISRMTT, LMIE
Principal

Institute Accredited by National Assessment and Accreditation Council (NAAC), Bengaluru and National Board of Accreditation (NBA), New Delhi.

JSPM's Bhivarabai Sawant Institute of Technology and Research, Wagholi, Pune
Teachers Feedback on Syllabus and Its Transaction for Academic Year - 2023-24

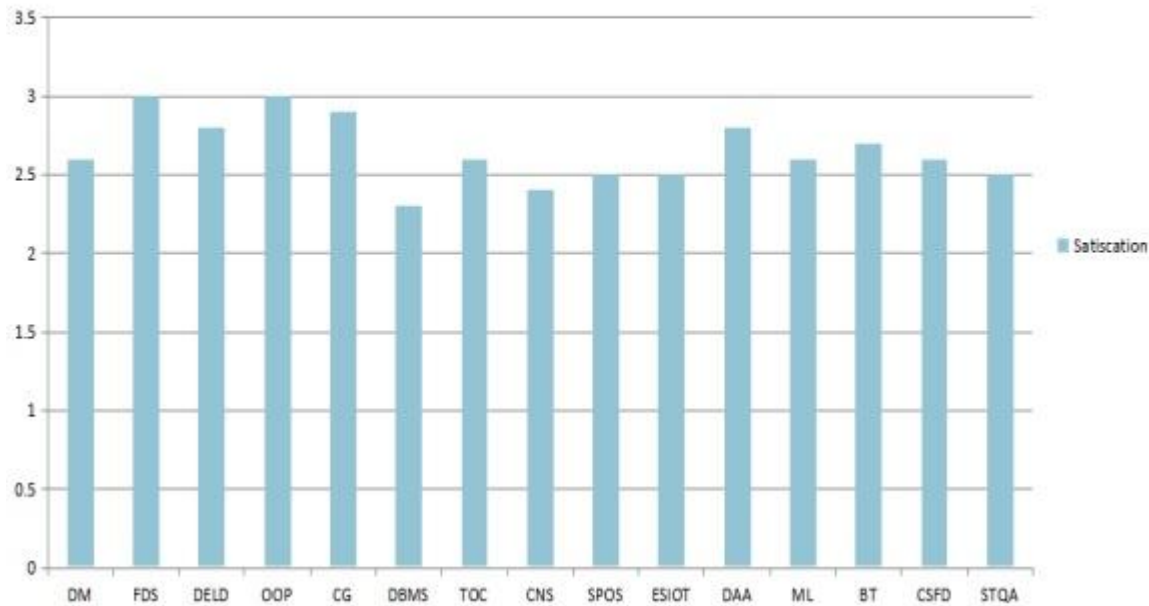



JAYAWANT SHIKSHAN PRASARAK MANDAL's Bhivarabai Sawant Institute of Technology & Research



(Approved by AICTE New Delhi, DTE Mumbai & Affiliated to Savitribai Phule Pune University)

Gat No. 719/1 & 2, Wagholi, Pune-Nagar Road, Pune-412207

Ph : 020-067335108, 65217050, 67335100

Telefax : 020-67335100

Website : www.jspmbsiotr.edu.in

EN 6311 / CEGP-013100

Prof. Dr. T. J. Sawant

B.E. (Elec.) PGDM, Ph.D

Founder Secretary

Dr. T.K. Nagaraj

ME. (Civil Engg), Ph.D (Civil Engg)

LMISTE, LMIGS, LMIRC

LMISRMTT, LMIE

Principal

Institute Accredited by National Assessment and Accreditation Council (NAAC), Bengaluru and National Board of Accreditation(NBA), New Delhi.

JSPM'S BHIVARABAI SAWANT INSTITUTE OF TECHNOLOGY AND RESEARCH, WAGHOLI													
TEACHER'S FEEDBACK ON SYLLABUS AND ITS TRANSACTION													
NAME OF DEPARTMENT : COMPUTER ENGINEERING				Academic Year = 2023-24				SEMESTER: II					
1. Disagree 2. Agree 3. Strongly Agree													
Q. No.	Question	SE					TE				BE		
		M-III	DSA	SE	MP	PPL	DSBDA	WT	AI	IS	HPC	DL	SDN
1	The institute has well equipped classroom with ICT facility	3	3	3	3	3	2	3	2	2	3	2	2
2	The curriculum is defined in-line with POs.	3	3	3	3	3	2	2	3	2	3	2	2
3	The course objectives and outcomes are well defined and clear.	3	3	3	3	3	2	2	2	3	2	3	2
4	The course curriculum has good balance between theory and application.	3	3	2	3	3	3	3	2	3	3	3	3
5	Sufficient learning resources are available in the Library	3	3	3	3	3	3	2	3	2	3	2	2
6	Tests and Examinations are conducted well in time with proper coverage of all units	3	3	3	3	3	3	2	2	3	3	3	2
7	I have the freedom to adopt new techniques of teaching such as seminar, presentation, group discussion and student projects	1	3	3	3	3	3	2	2	3	2	2	3
8	There is a freedom to conduct Add on & Certificate course/FDP/STTP/Conference and hands on training for students and faculty.	1	3	3	3	3	3	2	3	3	2	3	3
9	The Management provides adequate and smooth support for projects and research facilities.	3	3	3	3	3	3	3	3	3	3	2	3
10	The Management provides adequate funding and support to faculty members for upgrading their skills and qualifications.	2	3	3	3	3	3	3	2	3	3	2	3
AVG		2.5	3	2.9	3	3	2.7	2.4	2.4	2.7	2.7	2.4	2.5

Subject details of SEM-2



JAYAWANT SHIKSHAN PRASARAK MANDAL'S Bhivarabai Sawant Institute of Technology & Research



(Approved by AICTE New Delhi, DTE Mumbai & Affiliated to Savitribai Phule Pune University)

Gat No. 719/1 & 2, Wagholi, Pune-Nagar Road, Pune-412207

Ph : 020-067335108, 65217050, 67335100

Telefax : 020-67335100

Website : www.jspmbsiotr.edu.in

EN 6311 / CEGP-013100

Prof. Dr. T. J. Sawant
B.E. (Elec.) PGDM, Ph.D
Founder Secretary

Dr. T.K. Nagaraj
ME. (Civil Engg), Ph.D (Civil Engg)
LMISTE, LMIGS, LMIRC
LMISRMTT, LMIE
Principal

Institute Accredited by National Assessment and Accreditation Council (NAAC), Bengaluru and National Board of Accreditation(NBA), New Delhi.

SUB	Subject Name in Detail
M-III	Engineering Mathematics-III
DSA	Data Structures and Algorithms
SE	Software Engineering
MP	Microprocessors
PPL	Principles of Programming Languages
DSBDA	Data Science and Big Data Analysis
WT	Web Technology
AI	Artificial Intelligence
IS	Information Security (Elective-2)
HPC	High Performance Computing
DL	Deep Learning
SDN	Software Defined Networks (Elective - 5)
SC	Soft Computing (Elective-6)



Prof. Dr. T. J. Sawant
B.E. (Elec.) PGDM, Ph.D
Founder Secretary

Dr. T.K. Nagaraj
ME. (Civil Engg), Ph.D (Civil Engg)
LMISTE, LMIGS, LMIRC
LMISRMTT, LMIE
Principal

Institute Accredited by National Assessment and Accreditation Council (NAAC), Bengaluru and National Board of Accreditation(NBA), New Delhi.

JAYAWANT SHIKSHAN PRASARAK MANDAL'S
Bhivarabai Sawant Institute of Technology & Research
 (Approved by AICTE New Delhi, DTE Mumbai & Affiliated to Savitribai Phule Pune University)
 Accredited with B++ Grade by NAAC
 Gat No. 719/1 & 2, Wagholi, Pune-Nagar Road, Pune-412207
 Ph : 020-067335108, 65217050, 67335100
 Telefax : 020-67335100
 Website : www.jspmbisiotr.edu.in
 EN 6311 / CEGP-013100

Prof. Dr. T. J. Sawant
B.E. (Elec.) PGDM, Ph.D
Founder Secretary

Dr. T.K. Nagaraj
ME. (Civil Engg), Ph.D (Civil Engg)
LMISTE, LMIGS, LMIRC
LMISRMTT, LMIE
Principal

Teacher Feedback towards Syllabus and its Transaction

Name of Department :	Computer Engineering	Designation:	A.P.
Name of Faculty Member:	Prof. Shushail Patil	Sem & Year:	Sem II
Course Taught:	SDN		

This feedback is intended to collect information related to your satisfaction towards the syllabus and its transaction. The information provided will be used as important feedback for quality improvement of the program of studies/institution. For each item please indicate your level of satisfaction with the following statement by choosing

1. Disagree 2. Agree 3. Strongly Agree

- The institute has well equipped classroom with ICT facility
 1. 2. 3.
- The curriculum is defined In-line with POs.
 1. 2. 3.
- The course objectives and outcomes are well defined and clear.
 1. 2. 3.
- The course curriculum has good balance between theory and application.
 1. 2. 3.
- Sufficient learning resources are available in the Library.
 1. 2. 3.
- Tests and Examinations are conducted well in time with proper coverage of all units.
 1. 2. 3.
- I have the freedom to adopt new techniques of teaching such as seminar, presentation, group discussion and student's participation.
 1. 2. 3.
- There is a freedom to conduct Add on & Certificate course/FDP/STTP/Conference and hands on training for students and faculty.
 1. 2. 3.
- The Management provides adequate and smooth support for projects and research facilities.
 1. 2. 3.
- The Management provides adequate funding and support to faculty members for upgrading their skills and qualifications.
 1. 2. 3.

Any Other Comment:

Signature of Faculty Member

Vision: "To Satisfy the aspirations of youth force, who want to lead the nation towards prosperity through techno-economic development"

Mission: "To provide, nurture and maintain an environment of High academic excellence, research and entrepreneurship For all aspiring Students, which will prepare them to face global challenges maintaining high ethical and moral standards"





Bhivarabai Sawant Institute of Technology & Research

(Approved by AICTE New Delhi, DTE Mumbai & Affiliated to Savitribai Phule Pune University)

Gat No. 719/1 & 2, Wagholi, Pune-Nagar Road, Pune-412207

Ph : 020-067335108, 65217050, 67335100

Telefax : 020-67335100

Website : www.jspmbsiotr.edu.in

EN 6311 / CEGP-013100



Prof. Dr. T. J. Sawant
B.E. (Elec.) PGDM, Ph.D
Founder Secretary

Dr. T.K. Nagaraj
ME. (Civil Engg), Ph.D (Civil Engg)
LMISTE, LMIGS, LMIRC
LMISRMTT, LMIE
Principal

Institute Accredited by National Assessment and Accreditation Council (NAAC), Bengaluru and National Board of Accreditation(NBA), New Delhi.



Bhivarabai Sawant Institute of Technology & Research

(Approved by AICTE New Delhi, DTE Mumbai & Affiliated to Savitribai Phule Pune University)

Accredited with B++ Grade by NAAC

Gat No. 719/1 & 2, Wagholi, Pune-Nagar Road, Pune-412207

Ph : 020-067335108, 65217050, 67335100

Telefax : 020-67335100

Website : www.jspmbsiotr.edu.in / www.jspmbsiotr.org

EN 6311 / CEGP-013100

Prof. Dr. T. J. Sawant
B.E. (Elec.) PGDM, Ph.D
Founder Secretary

Dr. T.K. Nagaraj
ME. (Civil Engg), Ph.D (Civil Engg)
LMISTE, LMIGS, LMIRC
LMISRMTT, LMIE
Principal

Teacher Feedback towards Syllabus and its Transaction

Name of Department :	Sayli Suryawanshi Computer Engg.		
Name of Faculty Member:	Sayli Suryawanshi	Designation:	
Course Taught:	MP	Sem & Year:	SR-II 2022-23

This feedback is intended to collect information related to your satisfaction towards the syllabus and its transaction. The information provided will be used as important feedback for quality improvement of the program of studies/institution. For each item please indicate your level of satisfaction with the following statement by choosing

1. Disagree 2. Agree 3. Strongly Agree

1. The institute has well equipped classroom with ICT facility

1. 2. 3.

2. The curriculum is defined In-line with POs.

1. 2. 3.

3. The course objectives and outcomes are well defined and clear.

1. 2. 3.

4. The course curriculum has good balance between theory and application.

1. 2. 3.

5. Sufficient learning resources are available in the Library.

1. 2. 3.

6. Tests and Examinations are conducted well in time with proper coverage of all units.

1. 2. 3.

7. I have the freedom to adopt new techniques of teaching such as seminar, presentation, group discussion and student's participation.

1. 2. 3.

8. There is a freedom to conduct Add on & Certificate course/FDP/STTP/Conference and hands on training for students and faculty.

1. 2. 3.

9. The Management provides adequate and smooth support for projects and research facilities.

1. 2. 3.

10. The Management provides adequate funding and support to faculty members for upgrading their skills and qualifications.

1. 2. 3.

Any Other Comment:

Sayli
Signature of Faculty Member

Vision: "To Satisfy the aspirations of youth force, who want to lead the nation towards prosperity through techno-economic development"

Mission: "To provide, nurture and maintain an environment of high academic excellence, research and entrepreneurship For all aspiring Students, which will prepare them to face global challenges maintaining high ethical and moral standards"





JAYAWANT SHIKSHAN PRASARAK MANDAL'S Bhivarabai Sawant Institute of Technology & Research



(Approved by AICTE New Delhi, DTE Mumbai & Affiliated to Savitribal Phule Pune University)

Gat No. 719/1 & 2, Wagholi, Pune-Nagar Road, Pune-412207

Ph : 020-067335108, 65217050, 67335100

Telefax : 020-67335100

Website : www.jspmbsiotr.edu.in

EN 6311 / CEGP-013100

Prof. Dr. T. J. Sawant
B.E. (Elec.) PGDM, Ph.D
Founder Secretary

Dr. T.K. Nagaraj
ME. (Civil Engg), Ph.D (Civil Engg)
LMISTE, LMIGS, LMIRC
LMISRMTT, LMIE
Principal

Institute Accredited by National Assessment and Accreditation Council (NAAC), Bengaluru and National Board of Accreditation(NBA), New Delhi.

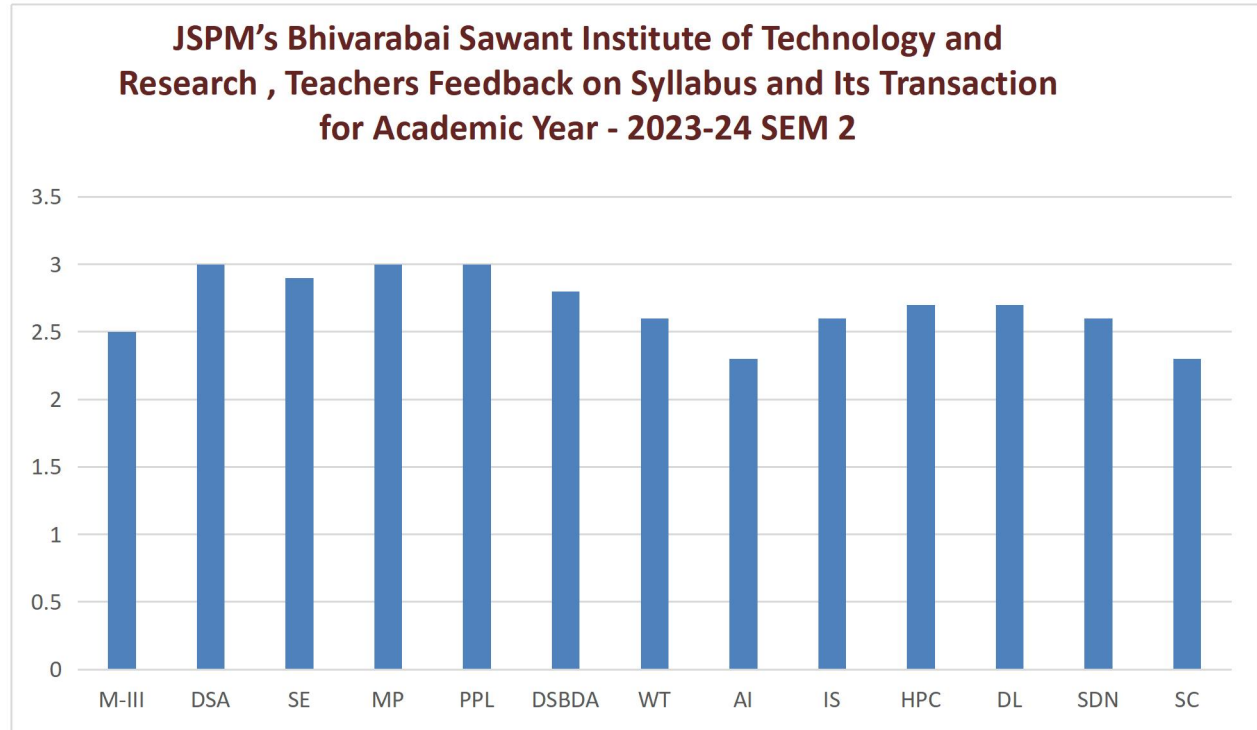



3 ACTION TAKEN REPORT ON TEACHERS FEEDBACK ON SYLLABUS AND ITS TRANSACTION

Sr. No.	Action to be taken point	Action Taken
1	The institute has well equipped classroom with ICT facility	1. Faculty members were deputed to attend Faculty Orientation Programs / Faculty Development Programs organized by Borad of Studies time to time. 2. Faculties are motivated to attend various UHV courses organized by AICTE ATAL, NPTEL courses or any STTP/Workshop/Conference related to subject to upgrade the subject knowledge. 3. Expert session are organized by department for different subjects in which industry persons/academic experts are invited and management support funds for the same 4. Students are also motivated and supported with financial assistance for participating different activities like paper presentation , conference presentations , project competitions etc.
2	The curriculum is defined In-line with POs	
3	The course objectives and outcomes are well defined and clear.	
4	The course curriculum has good balance between theory and application.	
5	Sufficient learning resources are available in the Library.	
6	Tests and Examinations are conducted well in time with proper coverage of all units.	
7	I have the freedom to adopt new techniques of teaching such as seminar, presentation group discussion and student's participation.	
8	There is a freedom o conduct Add on & Certificate course/FDP/STTP/Conference and hands on training for students and faculty.	
9	The Management provides adequate and smooth support for projects and research facilities.	
10	The Management provides adequate funding and support to faculty members for upgrading their skills and qualifications.	

Dr. T. K. Nagaraj

Principal



JAYAWANT SHIKSHAN PRASARAK MANDAL'S

Bhivarabai Sawant Institute of Technology & Research



(Approved by AICTE New Delhi, DTE Mumbai & Affiliated to Savitribai Phule Pune University)

Get No. 719/1 & 2, Wagholi, Pune-Nagar Road, Pune-412207

Ph : 020-087335108, 05217050, 87335100

Telefax : 020-67335100

Website : www.jspm.edu.in / www.bsioitr.org

EN 6311 / CEGP-013100

Prof. Dr. T. J. Sawant
B.E. (Elec.) PGDM, Ph.D
Founder Secretary

Dr. T.K. Nagaraj
ME. (Civil Engg), Ph.D (Civil Engg)
LMITE, LMIR, LMIRC
LMISMYT, LMIE
Principal

Institute Accredited by National Assessment and Accreditation Council (NAAC), Bengaluru and National Board of Accreditation (NBA), New Delhi.

FEEDBACK SUMMARY

Feedback plays a crucial role in the curriculum of the college / Institution. Feedback is generally categorized into student feedback, teacher feedback, Alumini feedback, employer feedback and parents feedback.

JSPM's , BSIOTR, Department of computer engineering follows all the category as per the guidelines in our department.

1.Student feedback:

Student feedback is collected by the students in which the identity of the students is kept confidential for the transparent procedure of feedback. In student feedback grading is evaluated as per the syllabus of the subjects and teaching performance of the faculties in the scale of 1 to 5. Depending on the scaling, feedback analysis percentage is calculated for all subjects of all classes and division. If the feedback analysis percentage is below 60% counseling to those faculties is done by HOD to improve their performance for the betterment of the students.

2.Techer Feedback:

Teacher feedback is taken by the faculties of computer department as per the syllabus and its transaction and also the facilities provided by the college/ institution. This feedback is important for quality improvement of the program of studies/ institution. Depending on the score . evaluation of feedback analysis is done.



Vision: "To Satisfy the aspirations of youth force, who want to lead the nation towards prosperity through techno-economic development"

Mission: "To provide, nurture and maintain an environment of high academic excellence, reserach and entrepreneurship for all aspiring Students, which will prepare them to face global challenges maintaining high ethical and moral Standards"





JAYAWANT SHIKSHAN PRASARAK MANDAL'S
Bhivarabai Sawant Institute of Technology & Research



(Approved by AICTE New Delhi, DTE Mumbai & Affiliated to Savitribai Phule Pune University)

Gate No. 719/1 & 2, Wagholi, Pune-Nagar Road, Pune-412207

Ph : 020-067335108, 65217050, 67335100

Telefax : 020-67335100

Website : www.jspm.edu.in / www.bsioir.org

EN 6311 / CEGP-013100

Prof. Dr. T. J. Sawant
B.E. (Elec.) PGDM, Ph.D
Founder Secretary

Dr. T.K. Nagaraj
ME. (Civil Engg), Ph.D (Civil Engg)
LMSTE, LMIGS, LMIRC
LMISMTT, LMIE
Principal

Institute Accredited by National Assessment and Accreditation Council (NAAC), Bengaluru and
National Board of Accreditation (NBA), New Delhi.

3. Alumni feedback:

In our department Alumni feedback is taken by the students those who are passed out from the college and their feedback is taken for the growth and improvement of the facilities provided to them by the college/Institution and also for the development/ betterment of the department as well as for the college resources.

4. Employer feedback:

Employer feedback is taken by the employer of various companies/ industries under which our students started their jobs. The gives the feedback depending on the performance of the students, utility of the knowledge pursuing from our college in their companies/ industries.

5. Parent feedback:

In our department parents feedback is collected by the parents/ guardian. It is collected , when the parents comes in college. Parents feedback is based on the teaching of the subject, overall atmosphere of the college, facilities provided to their ward and problem solving faced by their ward through GFM Mentorship counseling.



Vision: "To Satisfy the aspirations of youth force, who want to lead the nation towards prosperity through techno-economic development"

Mission: "To provide, nurture and maintain an environment of high academic excellence, research and entrepreneurship For all aspiring Students, which will prepare them to face global challenges, maintaining high ethical and moral Standards"



JSPM's
 Bhivarabai Sawant Institute of Technology and Research
 Department of computer Engg
 23-24 SEM I
 Date - 13/09/2023
 Feedback Analysis I

SE A	DM	FDS	OOP	CG	DELD
	77.24	79.31	81.76	73.07	85.52
	Prof. Vitthal Kshirsagar	Prof. Vijay Sonawane	Prof. Poulami Das	Prof. Madhuri Arya	Prof. Smriti Barik
Sign					
SE B	DM	FDS	OOP	CG	DELD
	78.63	61.80	78.20	64.23	91.53
	Prof. Vitthal Kshirsagar	Prof. Sonal Jirapure	Prof. Poulami Das	Prof. Madhuri Arya	Prof. Smriti Barik
Sign					
TE A	DBMS	TOC	SPOS	CNS	ESIOT
	84.48	90.29	68.10	85.52	83.67
	Prof. Nitin Shivale	Prof. Sayali Suryawanshi	Prof. Snehal Borude	Prof. Pooja Adsul	Prof. Swati Barik
Sign					
TE B	DBMS	TOC	SPOS	CNS	ESIOT
	84.59	75.00	59.84	74.94	80.81
	Prof. Madhavi Kulkarni	Prof. Sayali Suryawanshi	Prof. Snehal Borude	Prof. Pooja Adsul	Prof. Swati Barik
Sign					
BE A	DAA	ML	BT	CSDF	STQA
	83.69	82.66	79.41	80.00	80.03
	Prof. Gayatri Bhandari	Prof. Juhi Agrawal	Prof. Rajeshri Rathod	Prof. Priya Bhatt	Prof. Shrishail Patil
Sign					
BE B	DAA	ML	BT	CSDF	STQA
	84.53	88.26	87.68	87.26	83.74
	Prof. Gayatri Bhandari	Prof. Juhi Agrawal	Prof. Rajeshri Rathod	Prof. Priya Bhatt	Prof. Shrishail Patil
Sign					

H.O.D.

H.O.D.

Department of Computer Engineering
 JSPM's Bhivarabai Sawant Institute of
 Technology and Research
 Yashwantrao Chavan Road - 412 207

Principal

JSPM's
Bhivrabai Sawant Institute of Technology & Research, Wagholi, Pune

Students Feedback (2023-24) SEM-I

Class: SE-A

Date: _____

Grade the teacher's performance on the scale of 1 to 5:
 Below Average- 1, Average- 2, Good- 3,

Better - 4,

Outstanding -5

Sr. No	Performance & Measures ↓	Staff: ⇒	Prof. Vithal Kshirsagar	Prof. Vijay Sonawane	Prof. Poulami Das	Prof. Madhuri Ayya	Prof. Smita Bhatik
		Sub: ⇒	DM	FDS	OOP	CG	DELD
1							
1.1	Subject organize in logical sequence		5	5	5	5	5
1.2	Objective clearly stated		5	5	5	4	5
1.3	Syllabus coverage		5	5	5	3	2
1.4	Subject is thoroughly prepared		5	4	3	4	5
2	Presentation/ Communication						
2.1	Use of simple language		5	5	5	4	2
2.2	Interest generated		5	5	3	4	5
2.3	Solves conceptual problems to illustrates theory		5	5	5	4	3
2.4	Clarity of speech		5	2	5	4	2
3	Students Participations						
3.1	Questions to promote the interaction		5	4	3	5	4
3.2	Encouragement to ask question		5	2	5	4	5
3.3	Discuss practical application		5	5	5	5	5
3.4	Grade your own understanding		5	5	5	5	5
4	Use of Media/ Methods						
4.1	Use variety of teaching technique		4	5	5	5	3
4.2	Clarity of writing on black board		4	5	5	4	2
5	Class Management						
5.1	Regularity in conduct of lecture		5	5	5	5	2
5.2	Punctuality		5	5	5	4	5
5.3	Class Control		5	5	5	3	5
6	Assignments						
6.1	Provide useful assignments		5	5	5	5	5
6.2	Timely return of assignment		5	5	5	5	5
6.3	Availability to solve problems outside class room		5	5	5	5	5
	Total = 100		90	89	91	85	78

SUGGESSTION IF ANY :-

.....

.....

.....

.....

Students Feedback (2023-24) SEM-1

Class: TE-E

Date:

Grade the teacher's performance on the scale of 1 to 5:

Average - 1, Average - 2, Good - 3, Better - 4, Outstanding - 5

Sl. No.	Criteria & Measures	Staff: →	Prof. Manoj Patil	Prof. Sayali Suryawanshi	Prof. Snehal Patil	Prof. Anshu	Prof. Anshu
		Staff: →	MS	TGC	SPDS	MS	MS
1							
1.1	Subject organized in logical sequence		4	4	4	4	4
1.2	Objective clearly stated		4	4	4	4	4
1.3	Syllabus coverage		4	4	4	4	4
1.4	Support is thoroughly prepared		4	4	4	4	4
2	Presentation/ Communication						
2.1	Use of simple language		4	4	4	4	4
2.2	Interest generated		4	4	4	4	4
2.3	Solves conceptual problems to illustrate theory		4	4	4	4	4
2.4	Clarity of speech		4	4	4	4	4
3	Students Participations						
3.1	Questions to promote the interaction		4	4	4	4	4
3.2	Encouragement to ask question		4	4	4	4	4
3.3	Discuss practical application		4	4	4	4	4
3.4	Grade your own understanding		4	4	4	4	4
4	Use of Media/ Methods						
4.1	Use variety of teaching technique		4	4	4	4	4
4.2	Clarity of writing on black board		4	4	4	4	4
5	Class Management						
5.1	Regularity in conduct of lecture		4	4	4	4	4
5.2	Punctuality		4	4	4	4	4
5.3	Class Control		4	4	4	4	4
6	Assignments						
6.1	Provide useful assignments		4	4	4	4	4
6.2	Timely return of assignment		4	4	4	4	4
6.3	Availability to solve problems outside class		4	4	4	4	4
			80	80	80	80	80

SUCCESS STORY

JSPM's
 Bhivarabai Sawant Institute of Technology and Research
 Department of computer Engg
 23-24 SEM 2
 Date - 13/04/2024
 Feedback Analysis 2

SE A	M3	DSA	SE	MP	PPL
	81.29	74.50	65.20	75.84	85.55
Sign	Prof. Vitthal	Prof. Sharayu	Prof. Madhuri	Prof. Kishor Shinde	Prof. Neha Holey
SE B	M3	DSA	SE	MP	PPL
	76.23	80.12	66.20	65.21	80.50
Sign	Prof. Vitthal	Prof. Pooja	Prof. Madhuri	Prof. Ajay Choure	Prof. Neha Holey
TE A	DSBDA	WT	AI	IS	
	84.91	80.36	90.10	76.52	
Sign	Prof. Juhi	Prof. Rajeshree	Prof. Sayli	Prof. Priya Sharma	
TE B	DSBDA	WT	AI	IS	
	91.56	84.42	83.12	87.25	
Sign	Prof. Madhavi Kulkarni	Prof. Poulami Das	Prof. Sayli Suryawanshi	Prof. Smriti Barik	
BE A	HPC	DL	SDN	SC	
	85.89	76.54	84.54	83.21	
Sign	Prof. Vijay Sonawane	Prof. Nitin Shivale	Prof. Shrishail Patil	Prof. Snehal Borude	
BE B	HPC	DL	SDN	SC	
	85.85	82.54	84.56	79.97	
Sign	Prof. Gayatri	Prof. Nitin	Prof. Shrishail	Prof. Snehal Borude	

H.O.D.

Principal

H.O.D.

Computer Engineering Department
 JSPM's Bhivarabai Sawant Institute of
 Technology & Research
 Wagholi, Pune- 412 207.

JSPM's
Bhivrabai Sawant Institute of Technology & Research, Wagholi, Pune

Students Feedback (2023-24) SEM-II

Class: SE-A

Date:

Grade the teacher's performance on the scale of 1 to 5:

Below Average- 1, Average- 2, Good- 3,

Better - 4,

Outstanding -5

Sr. No	Performance & Measures ↓	Staff: ⇒	Prof. Vitthal Kshirsagar	Prof. Sharayu Anap	Prof. Madhuri Arya	Prof. Kishor Shinde	Prof. Neha Holey
		Sub: ⇒	M III	DSA	SE	MP	PPL
1							
1.1	Subject organize in logical sequence		5	5	5	5	5
1.2	Objective clearly stated		5	5	5	5	5
1.3	Syllabus coverage		5	5	5	5	5
1.4	Subject is thoroughly prepared		5	5	5	5	5
2	Presentation/ Communication						
2.1	Use of simple language		5	5	5	5	5
2.2	Interest generated		5	5	5	5	5
2.3	Solves conceptual problems to illustrates theory		5	5	5	5	5
2.4	Clarity of speech		5	5	5	5	5
3	Students Participations						
3.1	Questions to promote the interaction		5	5	5	5	5
3.2	Encouragement to ask question		5	5	5	5	5
3.3	Discuss practical application		5	5	5	5	5
3.4	Grade your own understanding		5	5	5	5	5
4	Use of Media/ Methods						
4.1	Use variety of teaching technique		5	5	5	5	5
4.2	Clarity of writing on black board		5	5	5	5	5
5	Class Management						
5.1	Regularity in conduct of lecture		5	5	5	5	5
5.2	Punctuality		5	5	5	5	5
5.3	Class Control		5	5	5	5	5
6	Assignments						
6.1	Provide useful assignments		5	5	5	5	5
6.2	Timely return of assignment		4	5	5	5	5
6.3	Availability to solve problems outside class room		5	5	5	5	5
	Total = 100		100	100	100	100	100

SUGGESTION IF ANY :-

.....

.....

.....

.....

.....

Students Feedback (2023-24) SEM-II

TE-A

Date:

Rate the teacher's performance on the scale of 1 to 5:

Below Average- 1,

Average- 2,

Good- 3,

Better - 4,

Outstanding -5

Sr. No	Performance & Measures ↓	Staff: ⇒	Prof. Juh Agrawal	Prof. Rajeshree Rathod	Prof. Sayli Suryawanshi	Prof. Priya Sharma
		Sub: ⇒	DSBDA	WT	AI	IS
1						
1.1	Subject organize in logical sequence		4	3	4	3
1.2	Objective clearly stated		4	3	4	3
1.3	Syllabus coverage		4	4	4	3
1.4	Subject is thoroughly prepared		4	4	4	4
2	Presentation/ Communication					
2.1	Use of simple language		4	4	3	5
2.2	Interest generated		3	4	3	4
2.3	Solves conceptual problems to illustrates theory		3	4	4	3
2.4	Clarity of speech		4	4	4	4
3	Students Participations					
3.1	Questions to promote the interaction		4	4	4	4
3.2	Encouragement to ask question		4	4	3	4
3.3	Discuss practical application		4	4	4	3
3.4	Grade your own understanding		4	3	4	5
4	Use of Media/ Methods					
4.1	Use variety of teaching technique		4	3	4	3
4.2	Clarity of writing on black board		3	4	3	3
5	Class Management					
5.1	Regularity in conduct of lecture		3	4	3	4
5.2	Punctuality		3	3	4	4
5.3	Class Control		4	3	3	4
6	Assignments					
6.1	Provide useful assignments		4	3	4	5
6.2	Timely return of assignment		3	4	4	5
6.3	Availability to solve problems outside class room		4	4	3	4
	Total = 100		74	73	73	77

SUGGESTION IF ANY :-

.....

.....

.....

.....

.....



JAYAWANT SHIRSHAN PRASARAK MANDAL'S
Bhivarabai Sawant Institute of Technology & Research

(Approved by AICTE, NEW DELHI, Govt. of Maha. & Affiliated to Pune University)

GAT NO. 720 (1), WAGHOLE, PUNE NAGAR ROAD, PUNE-412207.

TEL. NO. (020) 27051170 FAX. NO. (020) 27052590

PROF. Dr. T. J. SAWANT
FOUNDER SECRETARY

Dr. T. K. Nagarkar
PRINCIPAL



Reference No. BSIOTR/Comp/23-24/Sem I/

Date: 25.09.2023

To,

Prof. Vijay Sonawane

Computer Dept

Sub: Evaluation of your feedback from students

Sir/Madam

This is the evaluation of your strengths and weakness from the feedback taken from the students regarding your classroom teaching for the subject DSA to SE-A comp class. Also there are some suggestions for you from academic monitoring committee and experts to focus on the same.

Your overall average performance rating is 79.31 %.

Sr.No	Strengths:
1	Clarity in writing in blackboard
2	Interest generated and class control
3	Use of simple language

Hope you will focus on the suggestions to overcome the weakness and sustain with strengths to excel yourself in classroom teaching.

Sign of the staff

Dean Academic

Sign of HOD

Sign of Principal

H.O.D.

Computer Engineering Department
JSPM's Bhivarabai Sawant Institute of
Technology & Research
Waghole, Pune-412 207.

Peerfnd
Prof



Reference No. BSIOTR/Comp/23-24/Sem I/

Date: 25.09.2023

To,

Prof. Smriti Barik

Computer Dept

Sub: Evaluation of your feedback from students

Sir/Madam

This is the evaluation of your strengths and weakness from the feedback taken from the students regarding your classroom teaching for the subject DM to SE-A, B comp class. Also there are some suggestions for you from academic monitoring committee and experts to focus on the same.

Your overall average performance rating is 88.53 %.

Sr.No	Strengths:	Sr.No	Weaknesses:
1	Clarity of speech	1	Discuss practical applications
2	Clarity to writing on board		
3	Class control		
Suggestion			
1	Give list of reference books		

Hope you will focus on the suggestions to overcome the weakness and sustain with strengths to excel yourself in classroom teaching.

Sign of the staff

Sign of HOD

Dean Academic

Sign of Principal

Received
[Signature]



JAYAWANT SHIKSHAN PRASARAK MANDAL'S
Bhivarabai Sawant Institute of Technology & Research
(Approved by AICTE, NEW Delhi, Govt. of Maha. & Affiliated to Pune university)
GAT.NO.720 (1), WAGHOLI, PUNE-NAGAR ROAD, PUNE-412207.
TEL.NO.(020)27051170 FAX.NO.(020)27052590
PROF.Dr.T.J.SAWANT
FOUNDER SECRETARY



Dr.T.K.Nagarkar
PRINCIPAL

DEPARTMENT OF ELECTRICAL ENGINEERING

Parent Feedback Form (A. Y 2023 -24) Date: 15/04/2024

Name: Mr./Ms./Mrs. निवृत्ती नलवडे Occupation: शेती

Student Name: रुतुना नलवडे Class: BE Contact No.: 7030723291

Sr. No.	Features	Excellent (5)	Very Good (4)	Good (3)	Average (2)	Poor (1)
1)	The Teaching- Learning Atmosphere/ अध्यापन- शिकण्याचे वातावरण	✓				
2)	Students Monitoring System/ विद्यार्थी देखरेख प्रणाली		✓			
3)	Faculty Commitment & Proficiency/ प्राध्यापक बधनबद्धता आणि प्रवीणता		✓			
4)	Encouragement Provided to students for Participation in co- curricular Activities/ विद्यार्थ्यांना सह-अभ्यासक्रम उपक्रमांमध्ये सहभागी होण्यासाठी प्रोत्साहन दिते जाते		✓			
5)	Motivation for self study/ स्व-अभ्यासाची प्रेरणा			✓		
6)	Learning Resources such as Library, Internet, Labs etc/ लायब्ररी, इंटरनेट, लॅब्स इत्यादी सारखी शिकण्या साठी साधने		✓			
7)	Other facilities in Campus like Bank, Canteen, hostel, bus Facility etc./ कॉम्पसमधील इतर सुविधा जसे की बँक, कॅन्टीन, वसतिगृह, बस सुविधा इ.			✓		
8)	Enrichment in overall Student's Personality/ एकूण विद्यार्थ्यांच्या व्यक्तिमत्त्वात समृद्धी	✓	✓			
9)	Discipline Strategies/ शिस्तबद्ध धोरणे	✓				
10)	Response and Communication of the faculties with Parents/ पालकांसह प्राध्यापकांचा प्रतिसाद आणि संवाद			✓		
11)	Efforts taken by institute for the training and placement of students/ विद्यार्थ्यांचे प्रशिक्षण आणि प्लेसमेंटसाठी संस्थेने केलेले प्रयत्न		✓			

Suggestions for further improvement/ पुढील सुधारणेसाठी सूचना

शिकणेची सुधारणेसाठी

Dr. T. K. Nagarkar
Parent's Signature

Vision of Department

" Human resource development to meet growing industrial & social challenges "

Mission of Department

" To impart quality education and nurture aspirants to face the growing challenges and satisfy stakeholders "



JAYAWANT SHIKSHAN PRASARAK MANDAL'S

Bhivarabai Sawant Institute of Technology & Research



(Approved by AICTE New Delhi, DTE Mumbai & Affiliated to Savitribai Phule Pune University)

Accredited with B++ Grade by NAAC

Gat No. 719/1 & 2, Wagholi, Pune-Nagar Road, Pune-412207

Ph : 020-067335100, 05217050, 67335100

Telefax : 020-67335100

Website : www.jspm.edu.in / www.bsiotr.org

[EN 6311] / [CEGP-013100]

Prof. Dr. T. J. Sawant
B.E. (Elec.) PGDM, Ph.D
Founder Secretary

Dr. T.K. Nagaraj
ME. (Civil Engg), Ph.D (Civil Engg)
LMISTE, LMIGS, LMIRC
LMISRMITT, LMIE
Principal

Date: 30/09/2024

Exit Student Survey

Dear Students,

We are interested in hearing about your educational experience at Department of Computer Engineering at JSPM's BSIOTR, Wagholi, Pune. Please answer following questions sincerely. Your response will help to continue our journey towards excellence.

A) Your Information:

Name: Sah Ritesh	Year of Admission: 2020
Mb. No.: 7021928812	Pass out Year: 2024
Email: ritesh_sah@gmail.com	% Marks in Final Year: 85% A

B) Fulfillment of the Program Outcomes:

Please assess your abilities or knowledge gained as a result of your educational development at the institute/ department.

Please respond to items below by putting \checkmark , 4 being the highest			
4 (Strongly Agree)	3 (Agree)	2 (Somewhat Disagree)	1 (Strongly disagree)

Sr. No.	Question	1	2	3	4
1.	Ability to apply knowledge of mathematics and science to the solution of complex engineering problems.				✓
2.	Ability to identify, formulate, investigate and synthesis of information to solve complex engineering problems				✓
3.	Ability to conduct experiments, perform analysis and interpret data for complex engineering problems				✓
4.	Ability to use appropriate techniques, skills, and modern engineering tools, instrumentation, software and hardware necessary for complex engineering practice with an understanding of their limitations.				✓
5.	Ability to demonstrate knowledge and understanding of engineering and management principles to manage projects in multidisciplinary, societal and environmental fields				✓
6.	Ability to execute responsibility professionally and ethically				✓
7.	Ability to function effectively as an individual, and as a member or leader in diverse teams.				✓
8.	Ability to articulate ideas, communicate effectively, in writing and verbally, on complex engineering activities with the engineering community and with society at large.				✓
9.	Ability to inclined towards lifelong learning				✓

C) Education Experience:

Please answer the following questions that best describe your experiences as a student at JSPM's BSIOTR, Wagholi, Pune.

Please respond to items below by putting \checkmark , 4 being the highest			
4 (Strongly Agree)	3 (Agree)	2 (Somewhat Disagree)	1 (Strongly disagree)

Sr. No.	Question	1	2	3	4
1.	I am well prepared for employment in my field				<input checked="" type="checkbox"/>
2.	The course work required in my study met my expectation				<input checked="" type="checkbox"/>
3.	Modern engineering tools were incorporated into my class and/or laboratory activities				<input checked="" type="checkbox"/>
4.	Classrooms were conducive & adequate to support teaching and learning activities				<input checked="" type="checkbox"/>
5.	The computer and laboratory equipment and facilities were satisfactory and adequate				<input checked="" type="checkbox"/>
6.	Faculty was available for assistance with my educational process				<input checked="" type="checkbox"/>
7.	The overall quality of teaching and learning activities in the programme was good				<input checked="" type="checkbox"/>
8.	Department faculty members were available to help and they met my needs				<input checked="" type="checkbox"/>
9.	I would definitely recommend the institute to others				<input checked="" type="checkbox"/>

D) General Remarks :

1. Weaknesses of department, in my opinion

- i) NA
- ii) Too many teachers & discipline
- iii)

2. Strength of department, in my opinion

- i) Good teaching environment.
- ii) short is attendance
- iii)

Ritosh
Name and Signature

Ritosh Sahu



Prof. Dr. T. J. Sawant
B.E. (Elec.) PGDM, Ph.D
Founder Secretary

Accredited with B++ Grade by NAAC
Gat No. 719/1 & 2, Wagholi, Pune-Nagar Road, Pune-412207
Ph : 020-087335108, 85217050, 87335100
Telefax : 020-87335100
Website : www.jspm.edu.in / www.bsitr.org
[EN 6311 / CEGP-013100]

Dr. T.K. Nagaraj
ME. (Civil Engg), Ph.D (Civil Engg)
LMISTE, LMIGS, LMIRC
LMISRMTT, LMIE
Principal

Date: 15/06/2024

Alumni Feedback Form

Name of the Alumni:
Branch: Year of Passing:

Name and address of the Organization:

Domain of Work:
Date of Joining: Current Designation:
E-mail id: Annual CTC:
Mobile No: Landline No:

Rate on the scale of 1 to 10 by putting \checkmark , 10 being the highest

1. Rate the teaching-learning process in the Institute / Department in context with use of knowledge gained for solving Complex Engineering Problems

2. Rate your ability to identify, formulate and solve the problems in your profession based on knowledge acquired at the Institute.

3. Rate the exposure to industrial environment through our mechanisms such as industrial visits, in-plant training, field visits, industry-institute interaction and guest lectures by experts from industry which helps you in investigating Engineering Problems.

4. Rate the exposure to Modern Tools which helps in solving Industrial, Societal and Environmental issues during your course of study in the institute.

1 2 3 4 5 6 7 8 9 10

5. Rate the exposure to values and ethics during your course of study in the Institute.

1 2 3 4 5 6 7 8 9 10

6. Rate the contribution of curricular, co-curricular and extra-curricular activities, during your course of study, in the institute/ department in building your ability to work, on multidisciplinary problems, as an individual or a member of a team.

1 2 3 4 5 6 7 8 9 10

7. To what extent have you benefited from initiatives taken by the Communication Skill Development Cell of Institute/Department in improving your communication.

1 2 3 4 5 6 7 8 9 10

8. Rate the development of leadership traits through various co-curricular and extra-curricular activities, during your course of study, in the Institute/ Department.

1 2 3 4 5 6 7 8 9 10

9. Rate the usefulness of facilities such as journals and e-journals and preparation for seminar and project work, during your course of study in the institute, for tuning towards lifelong learning.

1 2 3 4 5 6 7 8 9 10

10. Rate your overall experience as a student of JSPM's BSIOTR, Wagholi, Pune.

1 2 3 4 5 6 7 8 9 10

Total score / index (Max. 100)	95/100
Converted to percentage (%)	95%

11. Your suggestions please:

Paja
Name & Signature

Paja Kapse



EMPLOYER FEEDBACK

Dear Respondent,

The Department of Computer Engineering, require feedback from our stakeholders i.e. Alumni Members, Employers, parents, students and staff, to gauge whether the program offered by our department is sufficient in preparing the students to be a competent engineer for professional life after their graduation.

The objectives of the survey are:

- To collect the suggestions for reviewing the vision and mission of the department
- To gather information on the importance of the Program Educational Objectives (PEO), program Outcomes (PO) and Program Specific Outcomes (PSO)
- To gauge accomplishments of our graduates after completion of the program (PEO) and also to measure their attributes (PO and PSO).

(N.B: Please refer to the annexure for the details about vision, mission, PEOs, PSOs and POs of the department)

COMPANY PROFILE

NAME OF THE COMPANY : *Virtual Game*
 NAME OF THE EMPLOYER : *Amit Singh*
 DESIGNATION : *Founder and CEO*

1. Indicate how well do you agree with mission and vision of the department

Strongly disagree Disagree can't say Agree strongly agree

2. Indicate how well do you agree with each PEOs as a predicted accomplishment for the degree.

PEOs	Degree of Relevance				
	1	2	3	4	5
PEO1: Graduate shall have abilities to pursue professional career with social responsibility.				✓	
PEO2: Graduate shall have an ability to work in a team to address diversified challenges providing sustainable solutions.					✓

1- Least relevant 2- Less relevant 3- Can't say 4- relevant 5- Very relevant

3. Indicate how well do you agree with each Program Outcome (PO) as a predicted accomplishment for this program.

POs	Degree of relevance				
	1	2	3	4	5
1. Engineering knowledge				✓	
2. Problem analysis			✓		
3. Design/development of solutions				✓	
4. Conduct investigations of complex problems			✓		
5. Modern tool usage				✓	
6. The engineer and society					✓
7. Environment and sustainability				✓	
8. Ethics			✓		
9. Individual and team work				✓	
10. Communication			✓		
11. Project management and finance				✓	
12. Life-long learning					✓

1- Least relevant 2- Less relevant 3- Can't say 4- relevant 5- Very relevant

4. Indicate how well do you agree with each PSO as a predicted accomplishment for this program.

PSOs	Degree of relevance				
	1	2	3	4	5
PSO1: Graduates will be able to apply the fundamentals of engineering and sciences to identify, formulate, analyze and design the solutions for electrical and electronics systems with help of modern hardware and software tools to engage in lifelong learning effectively.			✓		
PSO2: Aware of technological changes, being able to communicate efficiently & clearly to the society & engineering community, also to work collaboratively in a team or as an individual in a global environment.				✓	

1- Least relevant 2- Less relevant 3- Can't say 4- relevant 5- Very relevant

5. List a few courses that you wish to include in the Computer Engineering program which you think are important for building up a good career.

— Software Engineering

Other suggestions, if any:

Amit Singh

Date:

Name and Signature of the Employer

The Department of COMP, BSIOTR, would like to thank you for your willingness in spending your valuable time to complete this questionnaire. Your time and effort is much appreciated.